

Test Report No. 54S066385/3A/OYC
dated 20 NOV 2006



Note: This report is issued subject to TÜV SÜD PSB Corporation's "Terms and Conditions Governing Technical Services".
The terms and conditions governing the issue of this report are set out as attached within this report.

SUBJECT:

Heat and Rain Test

TESTED FOR:

Mahaphant Fiber-Cement Public Co., Ltd
59 Moo 12 Saraburi-Lomsak Rd.
KM 16, Chongsarika DIST.
Pattananikhorn, Lopuri 15220
Thailand

Attn: Mr. Soontorn Tansungnoen

TEST SPECIFICATIONS:

AS 2908.2 - 2000 : Cellulose-cement products, Part 2: Flat sheets
Clause 6.5: Heat-rain
Client's specification: No joints were installed on the samples.

SAMPLE DESCRIPTION:

1 pc of Fibre Cement Board said to be "SHERA Flexy Board" and 3 pcs of Fibre Cement Planks said to be "SHERA Plank" were received for heat and rain test.

TEST DATE:

2 October 2006

A handwritten signature in black ink, appearing to be 'S. Tansungnoen'.

A handwritten signature in black ink, appearing to be 'S. Tansungnoen'.



Laboratory:
TÜV SÜD PSB Corporation Pte. Ltd.
Testing Group
No.1 Science Park Drive
Singapore 118221

Phone : +65-6885 1333
Fax : +65-6776 8670
E-mail: testing@psbcorp.com
www.psbcorp.com
Co. Reg : 199002667R

Regional Head Office:
TÜV SÜD Asia Pacific Pte. Ltd.
3 Science Park Drive
#04-01/05 The Franklin
Singapore 118223

TEST RESULTS:

Sample reference	Observations after test	AS 2908.2: 2000 requirements
SHERA Flexy Board	No visible cracks, delamination, and other defects that could affect performance in use. Slight discolouration of sample observed (See Photo 2).	No visible cracks, delamination, and other defects that could affect performance in use.
SHERA Plank	No visible cracks, delamination, and other defects that could affect performance in use. Slight discolouration of sample observed (See Photo 4).	No visible cracks, delamination, and other defects that could affect performance in use.



Ong Yeo Chuan
Associate Engineer



Pek Wee Song Eric
Engineer
Building & Industrial Products
Testing Group

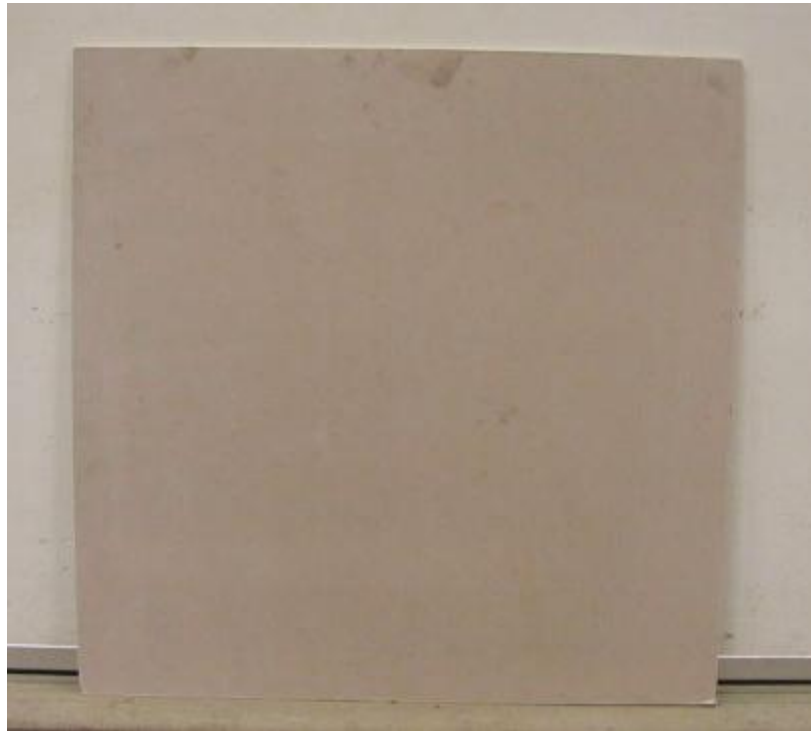

Photo 1: SHERA Flexy Board before test

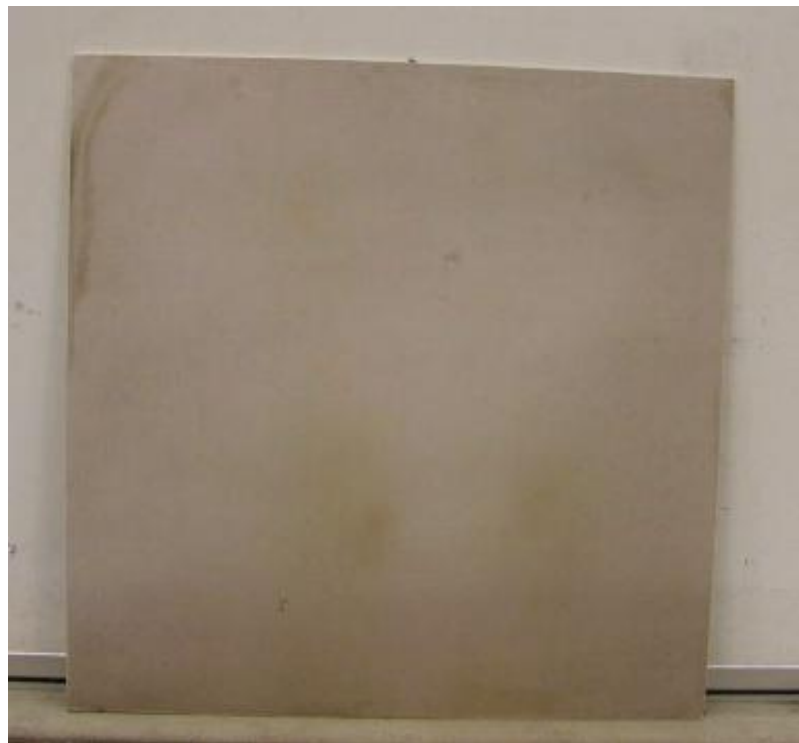



Photo 2: SHERA Flexy Board after test



Two handwritten signatures in black ink, one on the left and one on the right, positioned below the photo captions.



Photo 3: SHERA Plank before test

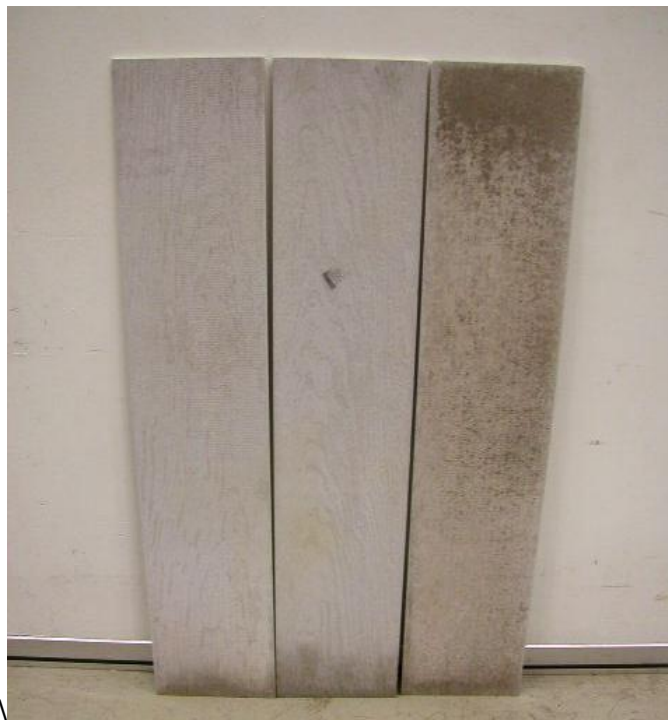

Photo 4: SHERA Plank after test



Two handwritten signatures are present. The first signature is in black ink and appears to be 'K. M.'. The second signature is in blue ink and appears to be 'C. P. S.'. The signatures are written in a cursive style.

Test Report No. 54S066385/3A/OYC
dated 20 NOV 2006



This Report is issued under the following conditions:

1. Results of the testing/calibration in the form of a report will be issued immediately after the service has been completed or terminated.
2. Unless otherwise requested, a report shall contain only technical results. Analysis and interpretation of the results and professional opinion and recommendations expressed thereupon, if required, shall be clearly indicated and additional fee paid for, by the Client.
3. This report applies to the sample of the specific product/equipment given at the time of its testing/calibration. The results are not used to indicate or imply that they are applicable to other similar items. In addition, such results must not be used to indicate or imply that TÜV SÜD PSB Corporation approves, recommends or endorses the manufacturer, supplier or user of such product/equipment, or that TÜV SÜD PSB Corporation in any way "guarantees" the later performance of the product/equipment.
4. The sample/s mentioned in this report is/are submitted/supplied/manufactured by the Client. TÜV SÜD PSB Corporation therefore assumes no responsibility for the accuracy of information on the brand name, model number, origin of manufacture, consignment or any information supplied.
5. Additional copies of the report are available to the Client at an additional fee. No third party can obtain a copy of this report through TÜV SÜD PSB Corporation, unless the Client has authorised TÜV SÜD PSB Corporation in writing to do so.
6. TÜV SÜD PSB Corporation may at its sole discretion add to or amend the conditions of the report at the time of issue of the report and such report and such additions or amendments shall be binding on the Client.
7. All copyright in the report shall remain with TÜV SÜD PSB Corporation and the Client shall, upon payment of TÜV SÜD PSB Corporation's fees for the carrying out of the tests/calibrations, be granted a license to use or publish the report to the third parties subject to the terms and conditions herein, provided always that TÜV SÜD PSB Corporation may at its absolute discretion be entitled to impose such conditions on the license as it sees fit.
8. Nothing in this report shall be interpreted to mean that TÜV SÜD PSB Corporation has verified or ascertained any endorsement or marks from any other testing authority or bodies that may be found on that sample.
9. This report shall not be reproduced wholly or in parts and no reference shall be made by the Client to TÜV SÜD PSB Corporation or to the report or results furnished by TÜV SÜD PSB Corporation in any advertisements or sales promotion.
10. Unless otherwise stated, the tests are carried out in TÜV SÜD PSB Corporation Pte Ltd, No.1 Science Park Drive Singapore 118221.

October 2006