



**FACULTY OF ENGINEERING
CHULALONGKORN UNIVERSITY
FIRE SAFETY RESEARCH CENTER**



- TYPE OF TEST** : DETERMINATION OF THE FIRE RESISTANCE OF NON-LOADBEARING ELEMENTS OF CONSTRUCTION
- TEST SPECIMEN** : **Fiber Cement Board**
The specimen is a 3 m x 3 m vertical construction consisting of two layers of 10 mm thick Fiber Cement Boards in a sandwich construction with 50 mm thick insulation in the middle. The Fiber Cement Boards were installed to the 3 m x 3 m testing frame using double galvanized C 0.55x75x30 mm with 0.6 m spacing as the vertical struts. The details of the specimen are shown in Appendix C. The specimen was provided and installed by the client.
- CLIENT** : **Mahaphant Fibre-Cement Public Company Limited**
99 Moo 9 Phetkasem Rd., Raikhing Dist, Sampran
Nakornpathom 73210, Thailand
- DATE OF TEST** : November 14, 2008
- TEST MACHINE** : Large-scale vertical furnace (Fire Tester III) at the Fire Safety Research Center, Department of Civil Engineering, Chulalongkorn University (Thailand). The furnace is capable of producing a standard temperature-time relationship according to several fire resistance standards including BS476 Part 20: 1987.
- TEST METHOD** : The testing procedures follow the British Standard BS 476: Fire tests on building materials and structures
BS 476 Part 20: 1987 : Method for determination of the fire resistance of elements of construction (general principles)
BS 476 Part 22: 1987 : Methods for determination of the fire resistance of non-loadbearing elements of construction Section 5: Determination of the fire resistance of partitions.
- TEST RESULTS** : The non-loadbearing element of construction described above has the fire resistance of each criterion for the period stated:
(The test results are good only for the specimen tested.)

Criteria	Fire Resistance (hr:min)	Remarks
Insulation	1:24	The maximum temperature of the unexposed face of the specimen exceeded 180°C above its initial value of 27°C.
Integrity	2:15	The specimen had a passage of flame or gases hot enough to ignite the cotton pad.

Tested by:
(Dr. Jaron Rungamornrat)

.....
(Associate Prof. Dr. Chadchart Sittipunt)

Date: November 28, 2008

.....
(Associate Prof. Dr. Janyawat Pothisiri)

.....
(Assistant Prof. Dr. Chaitan Chintanapakdee)
On Behalf of Head of Civil Engineering Department





FACULTY OF ENGINEERING
CHULALONGKORN UNIVERSITY
FIRE SAFETY RESEARCH CENTER



FURNACE TEMPERATURE

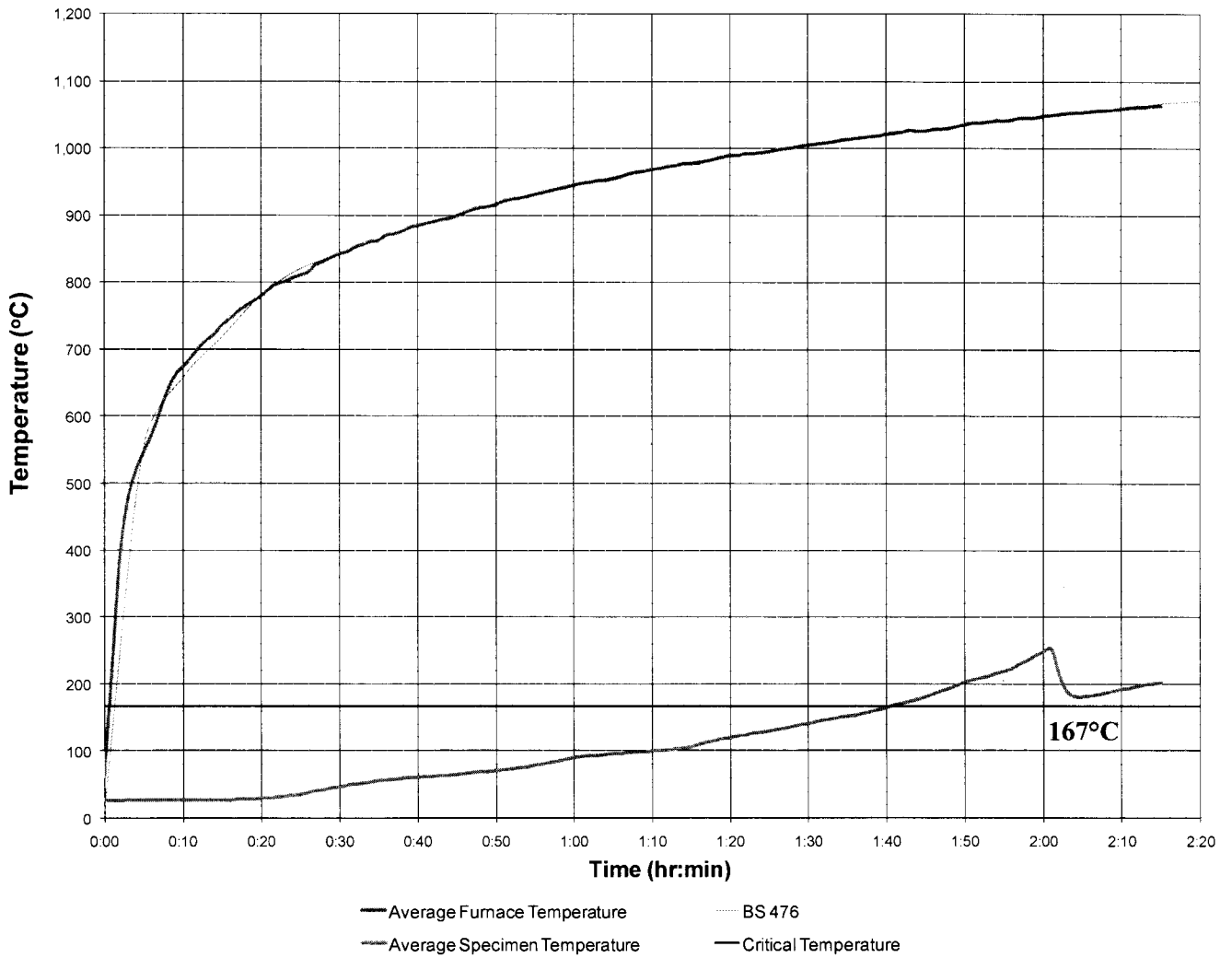

Nattawut Hemathulin
(Mr. Nattawut Hemathulin)
Authorized Testing Officer

APPENDIX A: TEMPERATURE OF THE FURNACE AND THE SPECIMEN

Time (hr:min:sec)	Furnace Temperature(°C)										Time (hr:min:sec)
	P1	P2	P3	P4	P5	P6	P7	P8	P9	Average	
0:00:00	96	52	61	37	56	87	79	56	42	63	0:00:00
0:01:00	402	190	213	73	323	347	244	155	170	235	0:05:00
0:02:00	402	190	213	73	323	347	244	155	170	235	0:10:00
0:03:00	589	491	403	364	579	601	490	383	368	474	0:15:00
0:04:00	589	491	403	364	579	601	490	383	368	474	0:20:00
0:05:00	603	560	466	510	625	630	556	506	460	546	0:25:00
0:06:00	603	560	466	510	625	630	556	506	460	546	0:30:00
0:07:00	695	569	525	588	674	690	606	558	534	604	0:35:00
0:08:00	695	569	525	588	674	690	606	558	534	604	0:40:00
0:09:00	734	649	575	648	740	743	656	614	596	662	0:45:00
0:10:00	740	660	592	668	748	756	674	641	595	675	0:50:00
0:11:00	740	660	592	668	748	756	674	641	595	675	0:55:00
0:12:00	774	710	608	689	777	777	688	660	634	702	1:00:00
0:13:00	774	710	608	689	777	777	688	660	634	702	1:05:00
0:14:00	786	737	629	711	796	794	708	687	659	723	1:10:00
0:15:00	810	750	637	726	810	810	721	702	666	737	1:15:00
0:16:00	806	760	657	736	808	816	733	709	685	745	1:20:00
0:17:00	806	760	657	736	808	816	733	709	685	745	1:25:00
0:18:00	826	779	673	768	828	825	742	733	708	765	1:30:00
0:19:00	824	783	688	778	830	833	754	745	713	772	1:35:00
0:20:00	824	783	688	778	830	833	754	745	713	772	1:40:00
0:21:00	842	799	704	797	843	847	770	763	754	791	1:45:00
0:22:00	842	799	704	797	843	847	770	763	754	791	1:50:00
0:23:00	852	808	715	816	858	854	780	781	747	801	1:55:00
0:24:00	852	808	715	816	858	854	780	781	747	801	2:00:00
0:25:00	851	815	739	826	867	866	794	789	758	812	2:05:00
0:26:00	851	815	739	826	867	866	794	789	758	812	2:10:00
0:27:00	867	834	752	840	887	885	807	808	761	827	2:15:00
0:28:00	865	836	759	848	892	884	811	815	779	832	2:20:00
0:29:00	865	836	759	848	892	884	811	815	779	832	2:25:00
0:30:00	876	843	743	863	902	894	824	826	816	843	2:30:00
0:31:00	876	843	743	863	902	894	824	826	816	843	2:35:00
0:32:00	888	854	785	868	908	900	830	832	819	854	2:40:00
0:33:00	888	854	785	868	908	900	830	832	819	854	2:45:00
0:34:00	895	861	800	875	916	911	836	838	827	862	2:50:00
0:35:00	895	861	800	875	916	911	836	838	827	862	2:55:00
0:36:00	899	870	811	884	923	918	846	844	849	872	3:00:00
0:37:00	905	873	807	888	928	921	848	849	842	873	3:05:00
0:38:00	905	873	807	888	928	921	848	849	842	873	3:10:00
0:39:00	905	880	822	897	932	927	860	858	864	883	3:15:00
0:40:00	905	880	822	897	932	927	860	858	864	883	3:20:00
0:41:00	916	885	824	904	940	932	864	872	857	888	3:25:00
0:42:00	916	885	824	904	940	932	864	872	857	888	3:30:00
0:43:00	917	891	833	908	944	939	874	878	859	894	3:35:00
0:44:00	917	891	833	908	944	939	874	878	859	894	3:40:00
0:45:00	922	897	842	915	948	943	883	880	863	899	3:45:00
0:46:00	932	899	847	920	954	948	886	886	876	905	3:50:00
0:47:00	932	899	847	920	954	948	886	886	876	905	3:55:00
0:48:00	932	908	855	927	957	957	899	889	878	911	4:00:00
0:49:00	932	908	855	927	957	957	899	889	878	911	
0:50:00	939	911	863	932	964	960	901	898	875	916	
0:51:00	939	911	863	932	964	960	901	898	875	916	
0:52:00	957	922	869	938	969	968	909	905	887	925	
0:53:00	957	922	869	938	969	968	909	905	887	925	
0:54:00	960	926	876	942	974	973	914	912	887	929	
0:55:00	967	924	881	943	973	975	915	915	889	931	
0:56:00	967	924	881	943	973	975	915	915	889	931	
0:57:00	963	932	886	948	978	980	924	918	899	936	
0:58:00	963	932	886	948	978	980	924	918	899	936	
0:59:00	963	941	891	954	985	986	927	927	906	942	

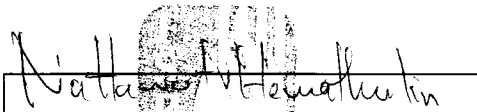
 (Mr. Nattawut Hemathulin)
 Authorized Testing Officer

Time (hr:min:sec)	Furnace Temperature(°C)									Average
	P1	P2	P3	P4	P5	P6	P7	P8	P9	
1:00:00	963	941	891	954	985	986	927	927	906	942
1:01:00	981	948	899	959	989	988	934	932	908	949
1:02:00	981	948	899	959	989	988	934	932	908	949
1:03:00	984	949	901	963	991	991	940	937	914	952
1:04:00	986	949	899	964	996	994	937	941	907	953
1:05:00	986	949	899	964	996	994	937	941	907	953
1:06:00	987	952	908	969	999	1002	946	947	909	958
1:07:00	987	952	908	969	999	1002	946	947	909	958
1:08:00	995	963	919	977	1004	1004	948	949	921	964
1:09:00	995	963	919	977	1004	1004	948	949	921	964
1:10:00	999	966	922	981	1007	1010	956	961	924	969
1:11:00	999	966	922	981	1007	1010	956	961	924	969
1:12:00	1004	971	926	985	1008	1008	961	966	929	973
1:13:00	1004	971	928	985	1011	1013	963	969	932	975
1:14:00	1004	971	928	985	1011	1013	963	969	932	975
1:15:00	998	977	935	989	1014	1016	965	966	935	977
1:16:00	998	977	935	989	1014	1016	965	966	935	977
1:17:00	1013	982	937	994	1019	1019	975	966	929	981
1:18:00	1013	982	937	994	1019	1019	975	966	929	981
1:19:00	1005	988	950	1001	1024	1028	984	973	937	988
1:20:00	1005	988	950	1001	1024	1028	984	973	937	988
1:21:00	1013	990	953	1004	1026	1028	985	978	936	990
1:22:00	1011	994	955	1005	1029	1028	986	980	942	992
1:23:00	1011	994	955	1005	1029	1028	986	980	942	992
1:24:00	1017	996	960	1009	1029	1032	990	984	933	994
1:25:00	1017	996	960	1009	1029	1032	990	984	933	994
1:26:00	1022	1001	966	1012	1033	1036	993	988	934	998
1:27:00	1022	1001	966	1012	1033	1036	993	988	934	998
1:28:00	1025	1005	970	1015	1037	1038	996	992	935	1001
1:29:00	1025	1005	970	1015	1037	1038	996	992	935	1001
1:30:00	1026	1011	977	1021	1043	1046	1003	998	926	1006
1:31:00	1030	1013	977	1022	1046	1045	1004	1000	925	1007
1:32:00	1030	1013	977	1022	1046	1045	1004	1000	925	1007
1:33:00	1031	1017	986	1026	1050	1048	1007	1004	920	1010
1:34:00	1031	1017	986	1026	1050	1048	1007	1004	920	1010
1:35:00	1041	1020	987	1030	1052	1052	1008	1011	924	1014
1:36:00	1041	1020	987	1030	1052	1052	1008	1011	924	1014
1:37:00	1038	1024	994	1033	1056	1056	1016	1013	921	1017
1:38:00	1038	1024	994	1033	1056	1056	1016	1013	921	1017
1:39:00	1040	1028	995	1035	1058	1060	1019	1017	921	1019
1:40:00	1050	1030	997	1038	1062	1062	1021	1018	922	1022
1:41:00	1050	1030	997	1038	1062	1062	1021	1018	922	1022
1:42:00	1053	1029	999	1042	1066	1066	1023	1024	931	1026
1:43:00	1053	1029	999	1042	1066	1066	1023	1024	931	1026
1:44:00	1049	1030	1005	1040	1063	1063	1022	1025	934	1026
1:45:00	1049	1030	1005	1040	1063	1063	1022	1025	934	1026
1:46:00	1054	1032	1003	1045	1067	1067	1028	1029	933	1029
1:47:00	1054	1032	1003	1045	1067	1067	1028	1029	933	1029
1:48:00	1056	1033	1010	1049	1068	1070	1030	1035	929	1031
1:49:00	1056	1033	1010	1049	1068	1070	1030	1035	929	1031
1:50:00	1057	1042	1010	1057	1077	1076	1034	1043	927	1036
1:51:00	1064	1043	1013	1058	1077	1078	1038	1045	928	1038
1:52:00	1064	1043	1013	1058	1077	1078	1038	1045	928	1038
1:53:00	1067	1043	1021	1061	1078	1079	1040	1048	926	1040
1:54:00	1067	1043	1021	1061	1078	1079	1040	1048	926	1040
1:55:00	1065	1046	1021	1062	1080	1082	1045	1048	927	1042
1:56:00	1065	1046	1021	1062	1080	1082	1045	1048	927	1042
1:57:00	1073	1050	1023	1066	1087	1084	1044	1054	927	1045
1:58:00	1078	1050	1022	1065	1083	1083	1044	1056	929	1045
1:59:00	1078	1050	1022	1065	1083	1083	1044	1056	929	1045

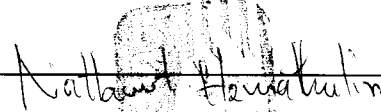
 (Mr. Nattawut Hemathulin)
 Authorized Testing Officer

Time (hr:min:sec)	Furnace Temperature(°C)									
	P1	P2	P3	P4	P5	P6	P7	P8	P9	Average
2:00:00	1073	1050	1023	1065	1089	1082	1041	1057	961	1049
2:01:00	1073	1050	1023	1065	1089	1082	1041	1057	961	1049
2:02:00	1073	1051	1021	1066	1090	1083	1041	1060	979	1052
2:03:00	1073	1051	1021	1066	1090	1083	1041	1060	979	1052
2:04:00	1074	1052	1023	1067	1089	1085	1044	1062	987	1054
2:05:00	1074	1052	1023	1067	1089	1085	1044	1062	987	1054
2:06:00	1080	1053	1026	1069	1091	1087	1049	1064	988	1056
2:07:00	1078	1053	1029	1068	1090	1089	1050	1065	992	1057
2:08:00	1077	1053	1030	1069	1092	1089	1050	1066	992	1057
2:09:00	1076	1054	1029	1069	1088	1092	1054	1067	996	1058
2:10:00	1082	1055	1035	1071	1089	1092	1055	1067	996	1060
2:11:00	1082	1054	1033	1072	1090	1093	1057	1069	998	1061
2:12:00	1083	1054	1037	1073	1093	1093	1057	1070	1000	1062
2:13:00	1082	1058	1036	1074	1094	1094	1058	1071	1003	1063
2:14:00	1082	1058	1036	1075	1094	1098	1060	1073	1005	1065
2:15:00	1084	1059	1033	1076	1093	1093	1060	1074	1002	1064

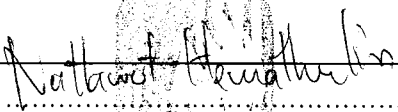
 (Mr. Nattawut Hemathulin)
 Authorized Testing Officer

Time (hr:min:sec)	Specimen Temperature(°C)												
	A	B	C	D	E	F	G	H	I	J	K Roving	Max. (A-K)	Average (A-E)
0:00:00	28	27	27	27	27	27	27	27	27	27	-	28	27
0:01:00	27	27	27	27	27	27	27	27	27	27	-	27	27
0:02:00	27	27	27	27	27	27	27	27	27	27	-	27	27
0:03:00	28	27	27	27	27	27	27	27	27	27	-	28	27
0:04:00	28	27	27	27	27	27	27	27	27	27	-	28	27
0:05:00	27	27	27	-	27	27	27	27	27	27	-	27	27
0:06:00	27	27	27	-	27	27	27	27	27	27	-	27	27
0:07:00	28	27	27	-	27	27	27	27	27	27	-	28	27
0:08:00	28	27	27	-	27	27	27	27	27	27	-	28	27
0:09:00	28	27	27	-	27	27	27	27	27	27	-	28	27
0:10:00	27	27	27	-	27	27	27	27	27	27	-	27	27
0:11:00	28	28	27	27	27	28	28	27	27	27	-	28	27
0:12:00	27	28	27	27	27	28	28	28	27	27	-	28	27
0:13:00	28	28	28	27	27	28	29	28	28	28	-	29	28
0:14:00	27	29	28	27	27	28	29	28	28	28	-	29	28
0:15:00	27	29	29	27	27	29	30	28	28	28	-	30	28
0:16:00	28	30	29	28	28	29	30	28	28	28	-	30	28
0:17:00	28	31	29	28	28	30	31	28	28	28	-	31	29
0:18:00	28	32	30	28	28	31	32	29	29	28	-	32	29
0:19:00	27	33	31	28	28	32	33	29	29	28	-	33	29
0:20:00	28	34	32	29	28	33	34	29	29	28	-	34	30
0:21:00	28	35	33	29	28	35	36	29	30	28	-	36	31
0:22:00	28	36	35	30	29	36	38	30	30	28	-	38	32
0:23:00	28	38	38	31	29	38	40	30	31	28	-	40	33
0:24:00	28	40	42	32	29	40	42	31	32	29	-	42	34
0:25:00	28	42	45	33	30	43	43	32	33	29	-	45	36
0:26:00	-	44	48	35	31	45	45	33	34	29	-	48	39
0:27:00	-	47	51	36	31	47	47	34	35	29	-	51	41
0:28:00	-	49	54	38	33	49	49	35	37	30	-	54	43
0:29:00	-	50	56	40	35	51	50	37	38	30	-	56	45
0:30:00	-	52	59	42	37	53	52	38	40	31	-	59	47
0:31:00	-	54	61	44	39	55	53	40	42	31	-	61	50
0:32:00	-	55	63	46	41	57	54	41	43	32	-	63	51
0:33:00	-	57	64	49	43	58	56	42	45	33	-	64	53
0:34:00	-	58	66	51	45	60	57	44	46	33	-	66	55
0:35:00	-	59	67	53	47	61	58	45	47	34	-	67	56
0:36:00	-	60	68	54	48	62	59	46	49	34	-	68	58
0:37:00	-	61	69	56	50	63	60	47	50	35	-	69	59
0:38:00	-	62	70	58	51	64	61	48	51	36	-	70	60
0:39:00	-	62	70	59	52	65	62	49	52	36	-	70	61
0:40:00	-	63	71	60	53	65	62	50	53	37	-	71	62
0:41:00	-	63	72	61	53	66	63	51	54	38	-	72	62
0:42:00	-	64	72	62	54	66	64	52	54	39	-	72	63
0:43:00	-	64	73	63	54	67	64	53	55	39	-	73	64
0:44:00	-	64	74	64	55	67	65	53	56	40	-	74	64
0:45:00	-	64	76	65	55	68	65	54	56	41	-	76	65
0:46:00	-	64	79	66	56	68	65	54	56	42	-	79	66
0:47:00	-	65	83	67	57	68	66	54	57	43	-	83	68
0:48:00	-	65	85	69	58	69	66	55	57	43	-	85	69
0:49:00	-	65	87	70	59	69	66	55	58	44	-	87	70
0:50:00	-	65	88	71	61	70	66	55	58	45	-	88	71
0:51:00	-	66	89	73	62	71	67	56	58	46	-	89	73
0:52:00	-	66	90	75	65	72	67	56	58	47	-	90	74
0:53:00	-	66	91	76	67	73	67	56	59	48	-	91	75
0:54:00	-	67	92	78	73	74	67	56	59	48	-	92	77
0:55:00	-	68	93	79	77	75	67	56	59	49	-	93	79
0:56:00	-	68	94	82	80	77	67	56	60	49	-	94	81
0:57:00	-	69	97	84	82	80	68	56	60	50	-	97	83
0:58:00	-	71	101	86	83	82	68	56	60	52	-	101	85
0:59:00	-	76	105	88	84	84	68	57	64	56	-	105	88

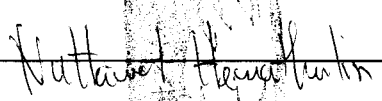
 (Mr. Nattawat Hemathulin)
 Authorized Testing Officer

Time (hr:min:sec)	Specimen Temperature(°C)												Max. (A-K)	Average (A-E)
	A	B	C	D	E	F	G	H	I	J	K Roving			
1:00:00	-	80	109	89	84	86	68	57	71	61	-	109	90	
1:01:00	-	82	112	89	84	86	69	58	76	64	-	112	92	
1:02:00	-	84	115	90	84	87	69	58	79	66	-	115	93	
1:03:00	-	84	118	90	84	87	69	59	81	68	-	118	94	
1:04:00	-	85	120	91	84	88	73	62	82	69	-	120	95	
1:05:00	-	85	123	91	84	88	79	66	82	69	-	123	96	
1:06:00	-	86	125	91	85	88	82	71	83	69	-	125	97	
1:07:00	-	86	128	92	85	88	85	73	83	69	-	128	97	
1:08:00	-	86	130	92	85	88	86	75	84	69	-	130	98	
1:09:00	-	86	132	93	86	89	87	76	84	70	-	132	99	
1:10:00	-	86	134	93	87	89	87	77	84	69	-	134	100	
1:11:00	-	86	136	94	88	89	88	77	84	69	-	136	101	
1:12:00	-	86	137	95	89	90	88	77	84	69	-	137	102	
1:13:00	-	86	139	95	91	90	88	78	84	70	-	139	103	
1:14:00	-	86	141	96	92	92	88	78	84	70	-	141	104	
1:15:00	-	86	148	98	95	93	88	78	84	70	-	148	106	
1:16:00	-	86	156	99	97	94	88	77	83	69	-	156	109	
1:17:00	-	86	163	101	100	95	88	77	83	68	-	163	113	
1:18:00	-	86	170	104	103	97	88	78	83	70	-	170	116	
1:19:00	-	86	176	106	104	99	88	78	83	70	-	176	118	
1:20:00	-	86	183	108	105	101	88	78	84	70	-	183	120	
1:21:00	-	86	189	109	105	102	88	77	84	69	-	189	122	
1:22:00	-	86	195	111	106	104	88	78	84	71	-	195	124	
1:23:00	-	87	200	112	107	105	88	78	84	71	-	200	126	
1:24:00	-	87	204	114	107	107	88	78	83	71	-	204	128	
1:25:00	-	87	210	116	108	108	88	78	83	70	-	210	130	
1:26:00	-	87	216	117	108	108	88	78	82	69	-	216	132	
1:27:00	-	88	222	119	109	109	88	78	82	70	-	222	134	
1:28:00	-	88	228	120	110	110	88	77	81	70	-	228	137	
1:29:00	-	90	234	121	111	111	88	78	82	71	-	234	139	
1:30:00	-	91	240	122	111	112	87	77	82	72	-	240	141	
1:31:00	-	94	245	123	112	112	88	78	82	72	-	245	144	
1:32:00	-	98	249	124	113	113	87	77	82	73	-	249	146	
1:33:00	-	101	254	125	114	114	87	78	82	75	-	254	148	
1:34:00	-	104	258	125	115	115	88	78	82	78	-	258	150	
1:35:00	-	105	261	126	116	116	88	78	82	81	-	261	152	
1:36:00	-	106	265	127	117	117	88	78	82	85	-	265	154	
1:37:00	-	106	269	128	120	118	88	78	83	90	-	269	156	
1:38:00	-	107	272	132	123	119	88	78	83	92	-	272	158	
1:39:00	-	108	275	138	127	120	87	78	84	94	-	275	162	
1:40:00	-	109	279	143	131	121	87	78	85	95	-	279	165	
1:41:00	-	109	282	147	135	123	87	79	85	95	-	282	168	
1:42:00	-	110	285	152	139	125	87	79	87	94	-	285	171	
1:43:00	-	111	288	156	143	128	88	80	89	94	-	288	175	
1:44:00	-	112	291	161	147	131	88	80	91	93	-	291	177	
1:45:00	-	113	295	166	151	136	88	80	95	94	-	295	181	
1:46:00	-	113	299	171	156	141	89	81	100	95	-	299	185	
1:47:00	-	114	305	176	164	146	89	81	102	95	-	305	190	
1:48:00	-	115	311	181	170	150	89	81	102	96	-	311	194	
1:49:00	-	116	317	186	176	156	90	81	102	96	-	317	198	
1:50:00	-	117	323	191	182	162	90	82	102	95	-	323	203	
1:51:00	-	118	328	197	185	167	91	83	102	96	-	328	207	
1:52:00	-	119	330	202	189	172	92	84	102	96	-	330	210	
1:53:00	-	120	331	207	192	177	92	85	102	95	-	331	213	
1:54:00	-	122	335	213	195	181	94	87	102	95	-	335	216	
1:55:00	-	123	339	219	198	186	95	90	102	95	-	339	220	
1:56:00	-	124	344	225	202	190	97	94	103	95	-	344	224	
1:57:00	-	128	356	230	205	194	100	98	103	95	-	356	230	
1:58:00	-	131	369	236	209	199	102	99	103	94	-	369	236	
1:59:00	-	135	383	241	211	203	104	99	103	95	-	383	242	

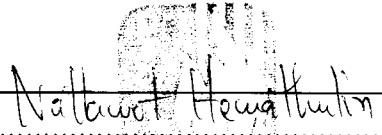
 (Mr. Nattawat Hemathulin)
 Authorized Testing Officer

Time (hr:min:sec)	Specimen Temperature(°C)												Max. (A-K)	Average (A-E)
	A	B	C	D	E	F	G	H	I	J	K Roving			
2:00:00	-	139	392	246	215	208	105	99	102	94	-	392	248	
2:01:00	-	143	396	252	218	212	105	100	102	95	-	396	252	
2:02:00	-	148	235	257	221	216	106	100	102	96	-	257	215	
2:03:00	-	153	122	263	223	220	106	100	102	96	-	263	190	
2:04:00	-	158	73	267	227	224	107	100	102	96	-	267	181	
2:05:00	-	162	59	272	230	228	107	100	103	96	-	272	181	
2:06:00	-	165	57	277	232	232	108	100	104	96	-	277	183	
2:07:00	-	167	56	282	234	236	108	100	107	96	-	282	185	
2:08:00	-	171	56	286	237	239	109	100	109	96	-	286	188	
2:09:00	-	173	56	291	239	243	109	100	112	95	-	291	190	
2:10:00	-	176	57	295	241	246	109	100	113	96	-	295	192	
2:11:00	-	178	57	299	244	250	110	100	114	96	-	299	194	
2:12:00	-	181	59	303	246	253	110	100	118	96	-	303	197	
2:13:00	-	183	59	307	248	257	111	100	122	94	-	307	199	
2:14:00	-	185	60	310	250	261	111	100	126	96	-	310	201	
2:15:00	-	187	60	313	251	264	112	100	130	99	-	313	203	

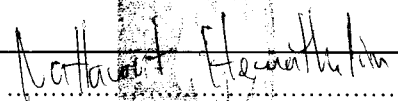

(Mr. Nattawut Hemathulin)
Authorized Testing Officer

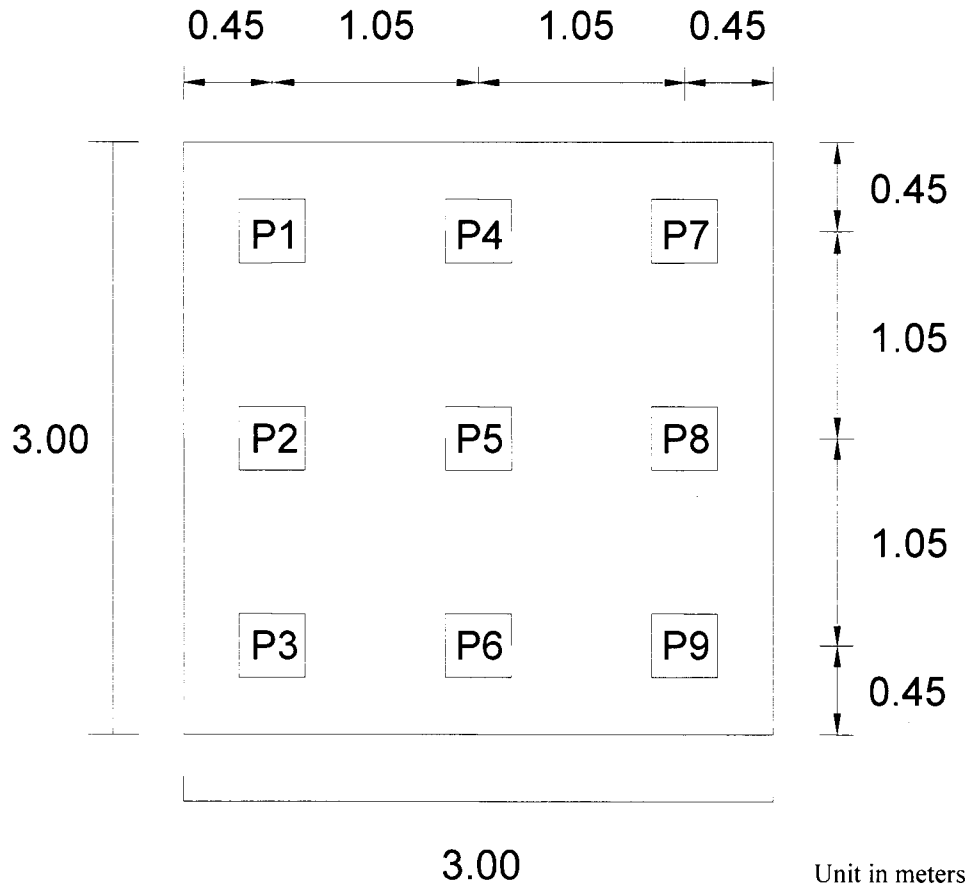

Figure A-1: Details of the furnace

Nattawut Hemathulin
(Mr. Nattawut Hemathulin)
Authorized Testing Officer

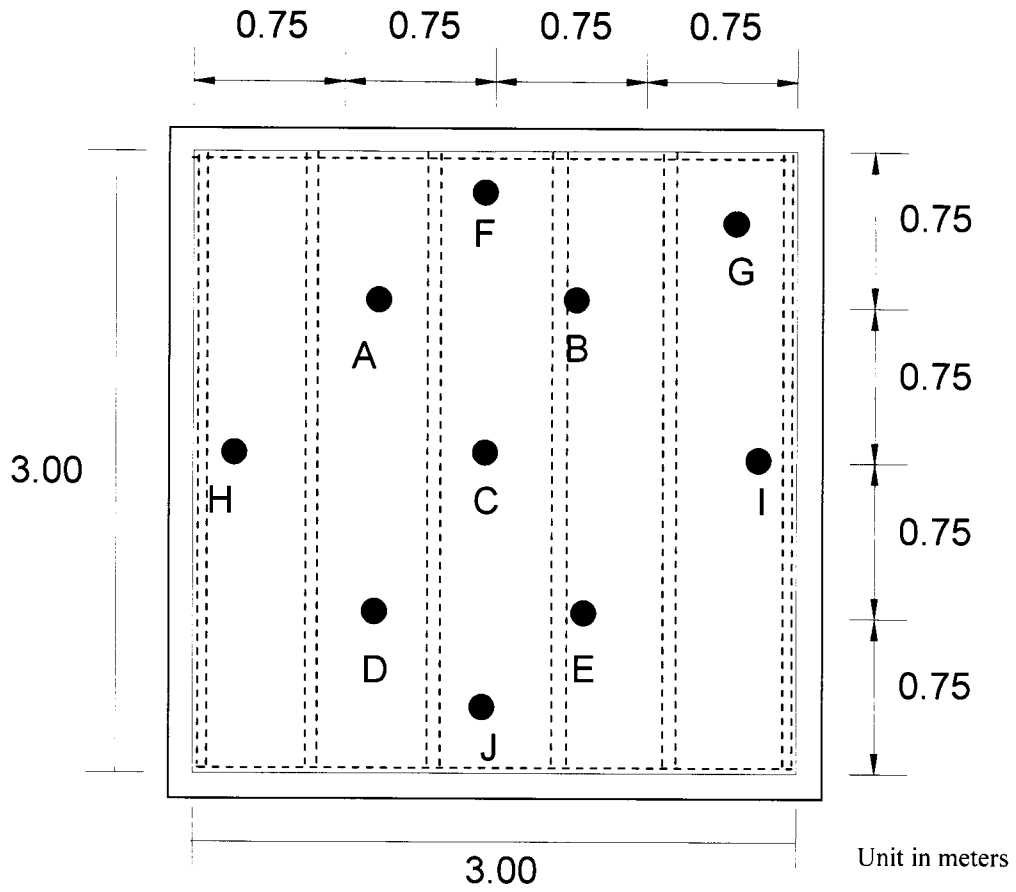
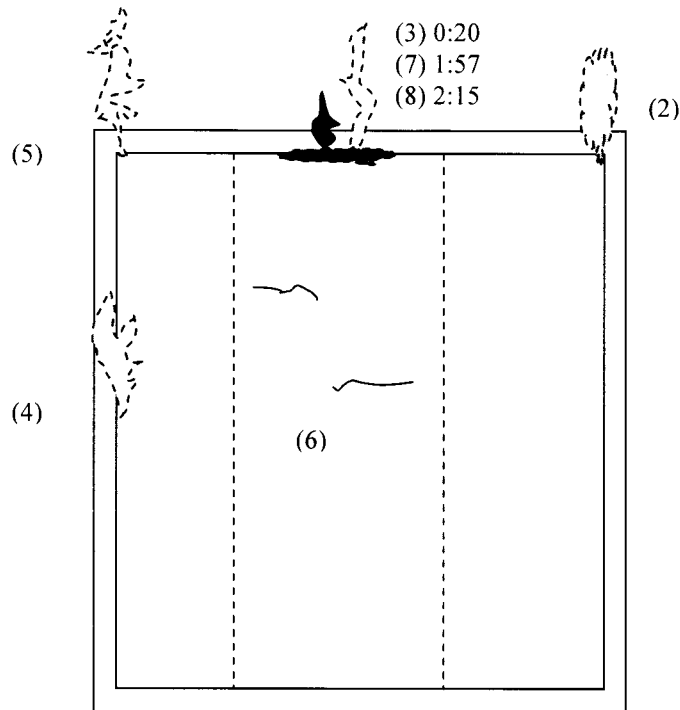

Figure A-2: Location of thermocouples on the specimen

Nattawut Hemathulin
(Mr. Nattawut Hemathulin)
Authorized Testing Officer

APPENDIX B: OBSERVATIONS

No.	Time (hr:min)	Observations
1	0:05	Sound of cracking from within the furnace
2	0:12	Smoke leaking from the top-right corner of the specimen
3	0:20	Smoke leaking from the top edge of the specimen
4	1:10	Smoke leaking from the left edge of the specimen
5	1:15	Smoke leaking from the top-left corner of the specimen
6	1:32	Gap and dark spots were observed at the middle part of the specimen.
7	1:57	A gap was observed at the top edge of the specimen.
8	2:15	Integrity failed. The specimen had a passage of flame or gases hot enough to ignite the cotton pad.
9	2:16	The test was terminated.



Nattawut Hemathulin
 (Mr. Nattawut Hemathulin)
 Authorized Testing Officer

APPENDIX C: DRAWINGS & DETAILS OF THE SPECIMEN

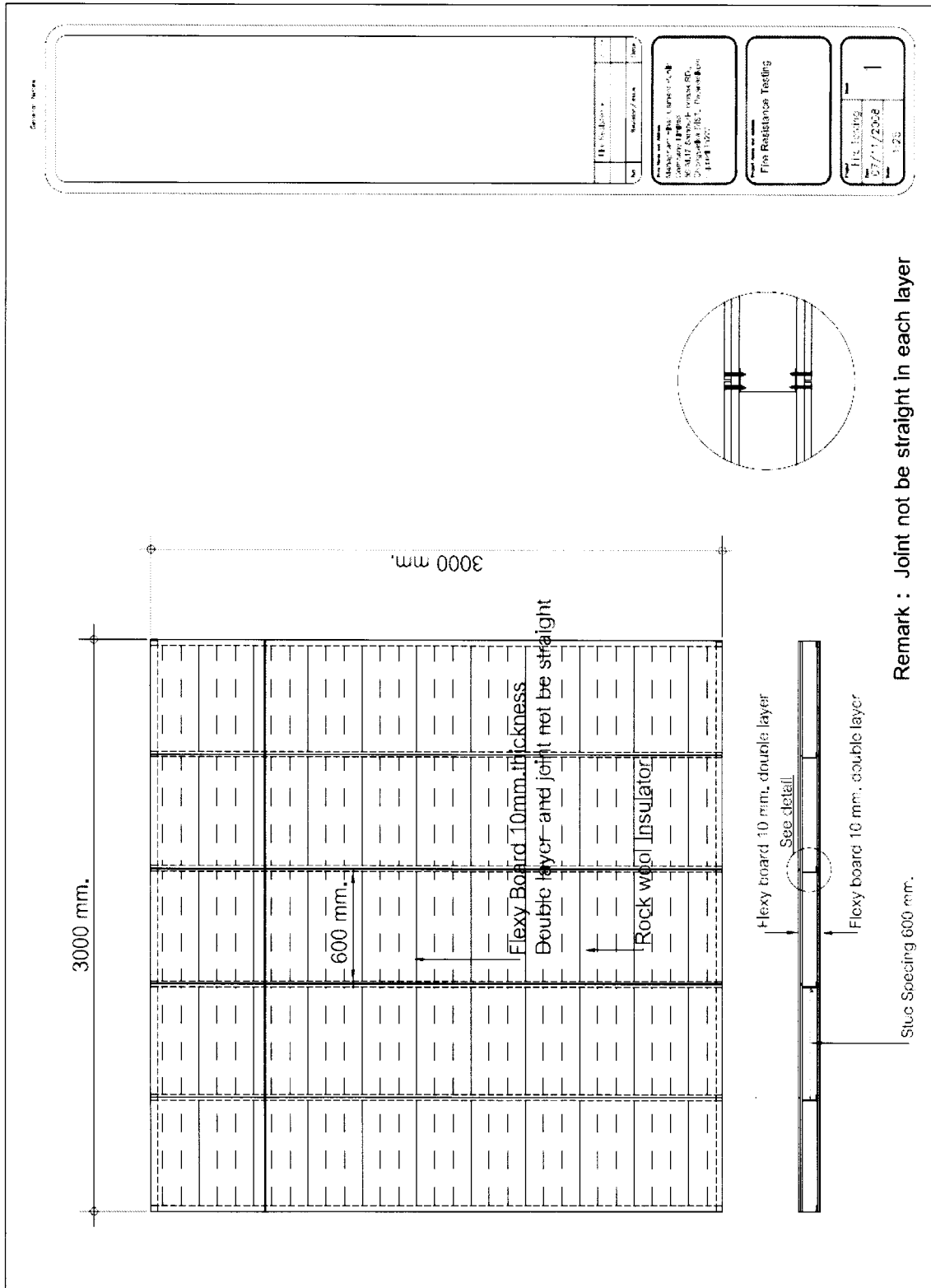

Remark : Joint not be straight in each layer

Figure C-1: Details of the specimen (as provided by the client)

Nattawut Hemathulin
 (Mr. Nattawut Hemathulin)
 Authorized Testing Officer

APPENDIX D: PHOTOGRAPHS

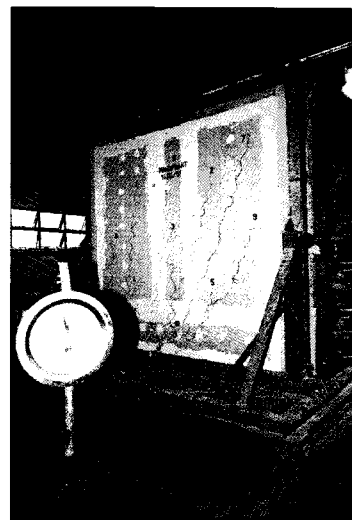
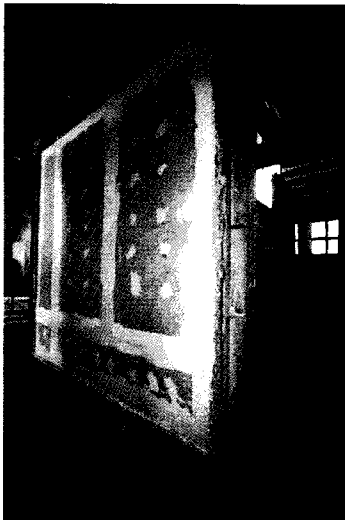
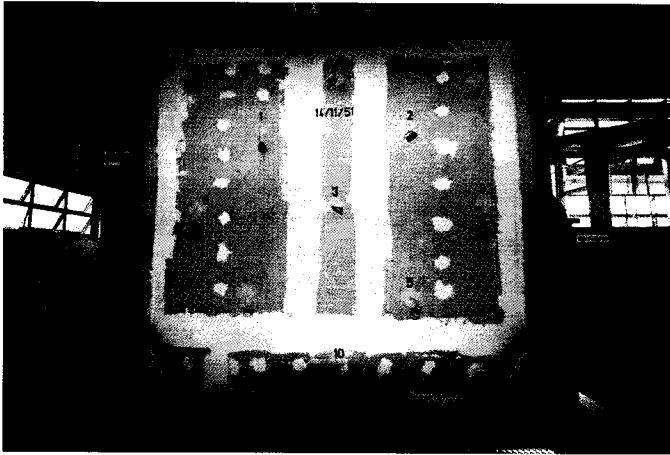
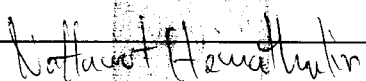
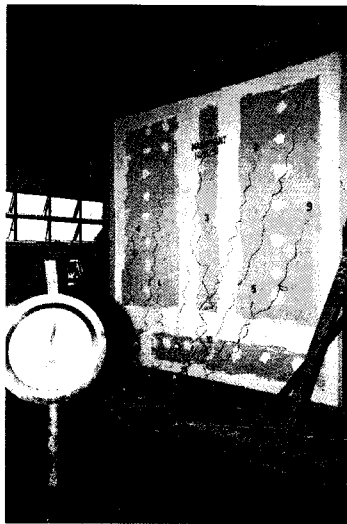
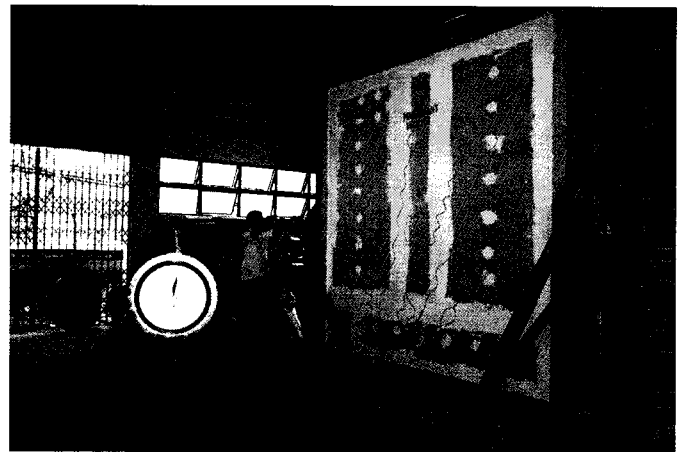

Figure D-1: Specimen preparation prior to testing



.....
(Mr. Nattawut Hemathulin)
Authorized Testing Officer



(a) 0:01 hr

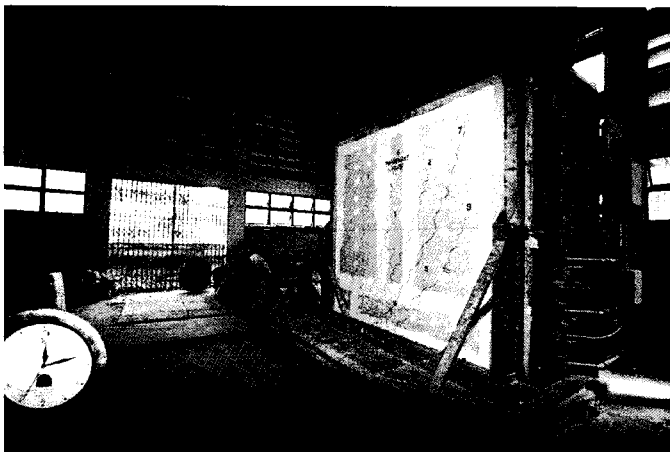

(b) 0:02 hr



(c) 0:12 hr



(d) 0:40 hr

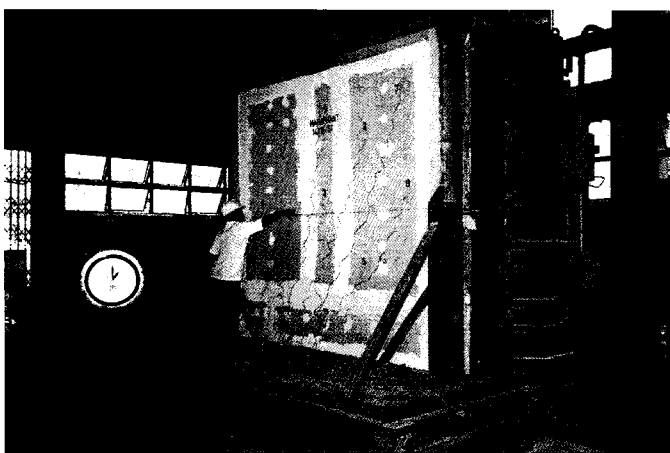

(e) 1:00 hr



(f) 1:12 hrs

Figure D-2: The specimen during testing

Nattawut Hemathulin
.....
(Mr. Nattawut Hemathulin)
Authorized Testing Officer

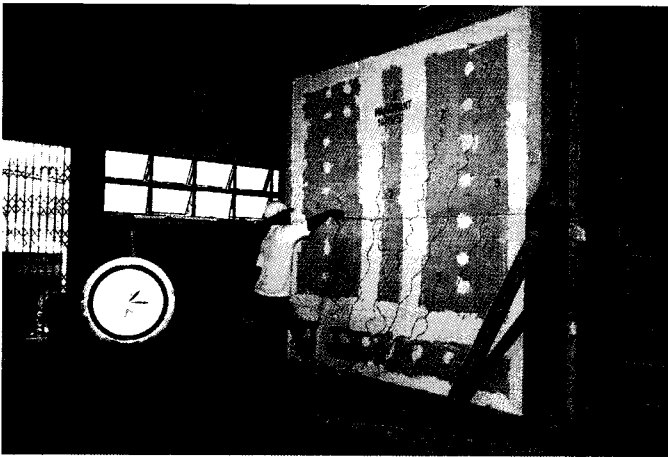

(g) 1:15 hrs



(h) 1:17 hrs

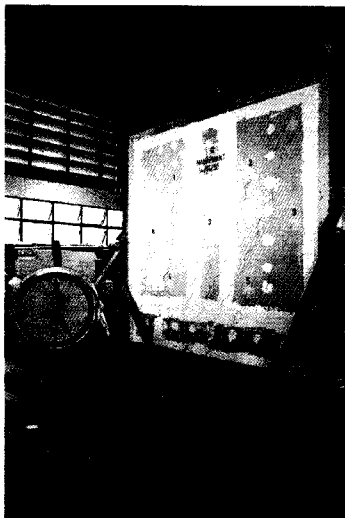

(i) 1:20 hrs

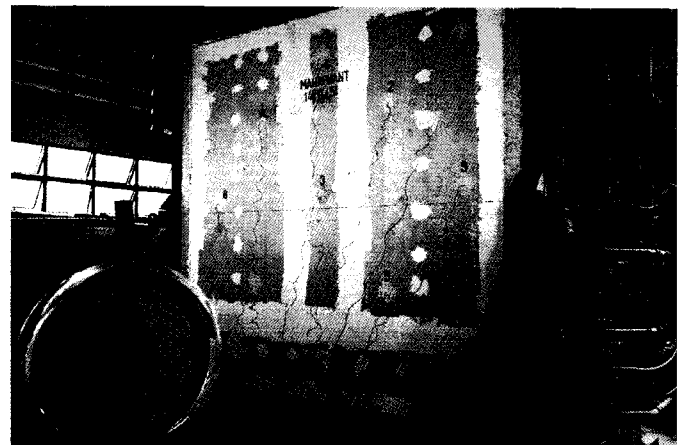

(j) 1:32 hrs

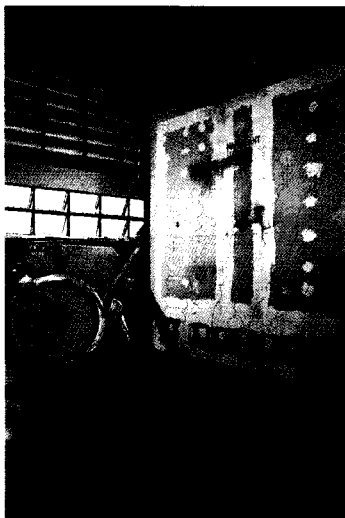

(k) 1:52 hrs



(l) 1:53 hrs

Figure D-2 (continued): The specimen during testing

Nattawut Hemathulin
.....
(Mr. Nattawut Hemathulin)
Authorized Testing Officer



(m) 1:55 hrs

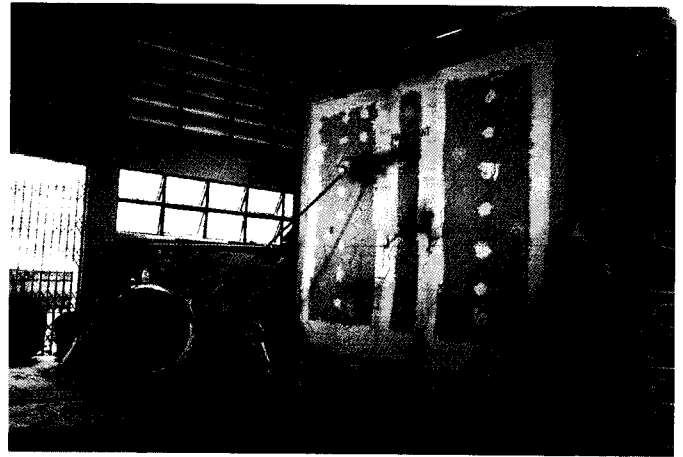

(n) 1:56 hrs

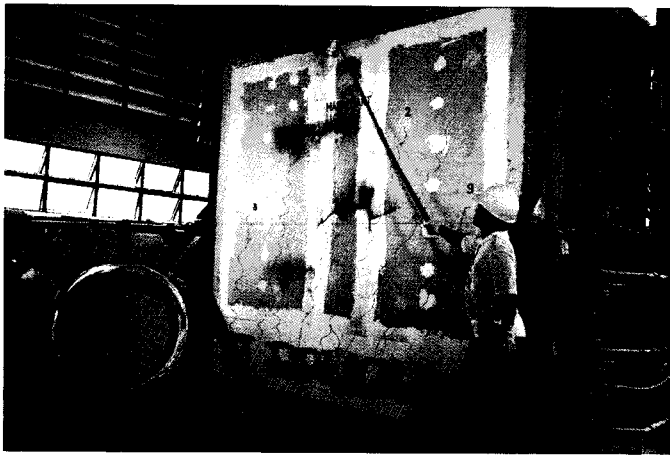

(o) 1:57 hrs



(p) 2:00 hrs

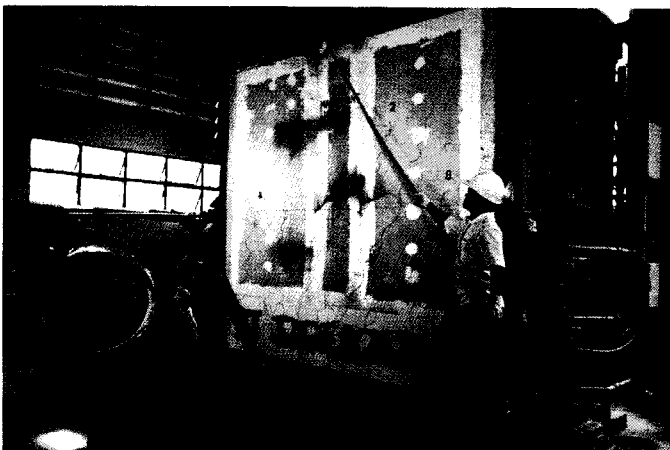

(q) 2:01 hrs



(r) 2:10 hrs

Figure D-2 (continued): The specimen during testing

Nattawut Hemathulin
.....
(Mr. Nattawut Hemathulin)
Authorized Testing Officer



(s) 2:13 hrs



(t) 2:14 hrs

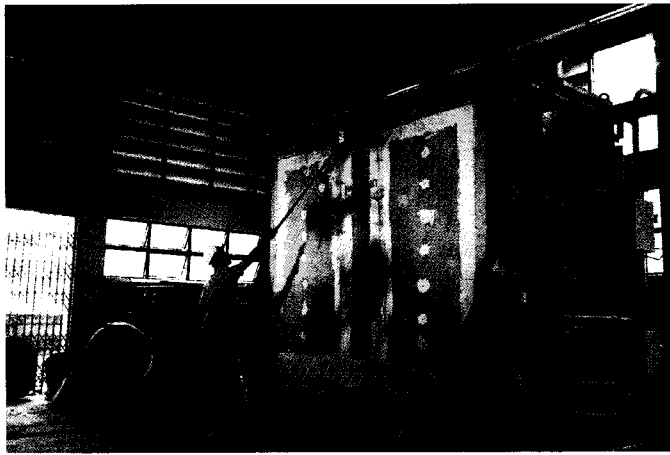

(u) 2:15 hrs

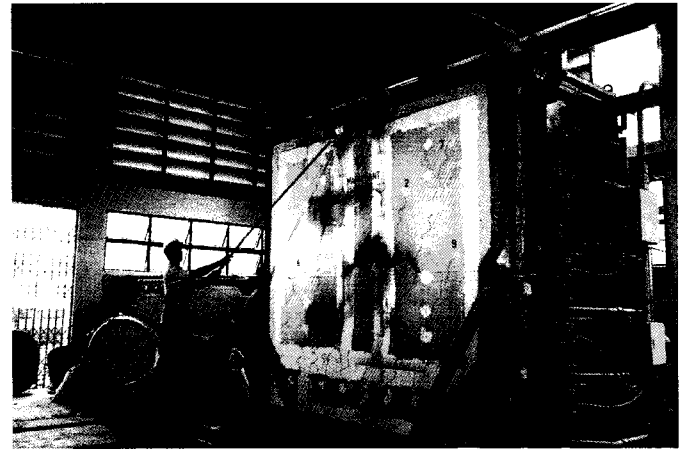

(v) 2:16 hrs

Figure D-2 (continued): The specimen during testing

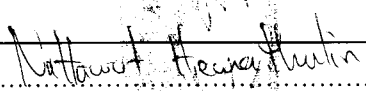
.....
(Mr. Nattawut Hemathulin)
Authorized Testing Officer

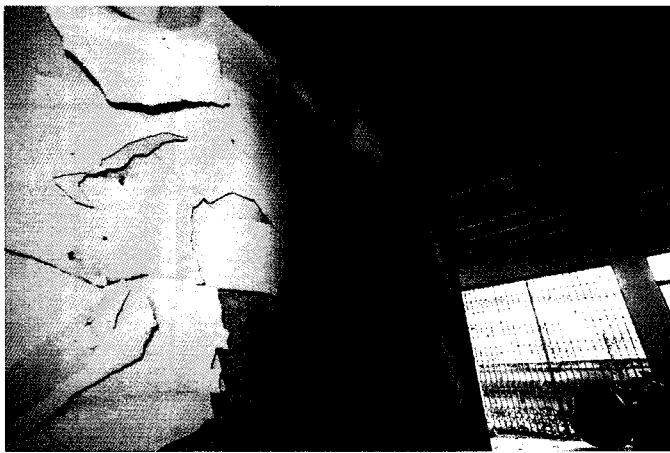
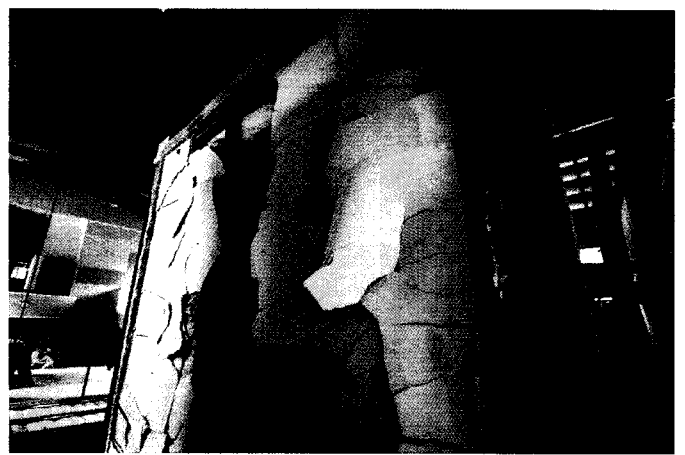
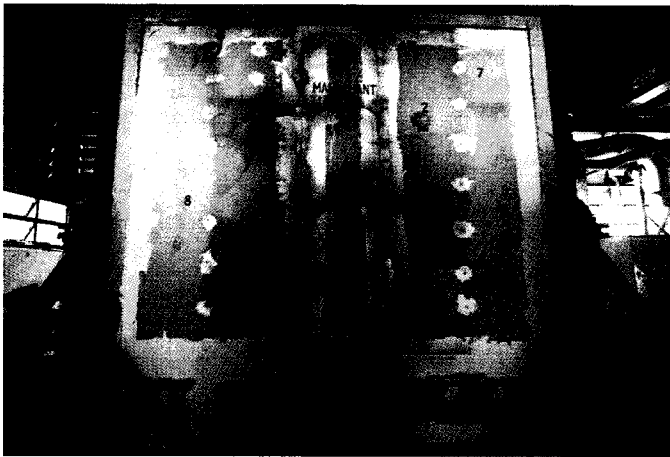

Figure D-3: The specimen after testing

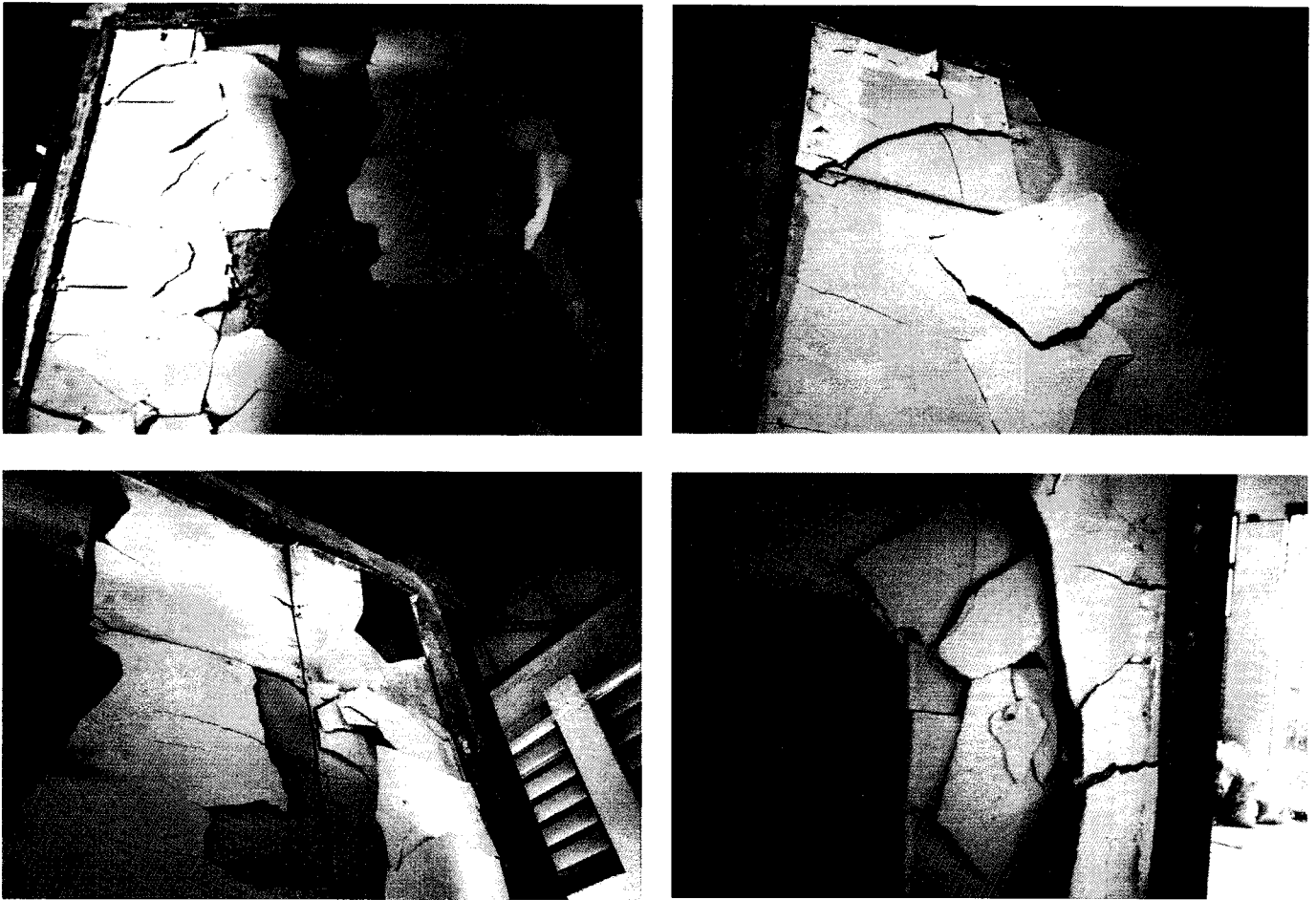

Figure D-3 (continued): The specimen after testing

Nattawat Houngthai / s.
.....
[Barcode]